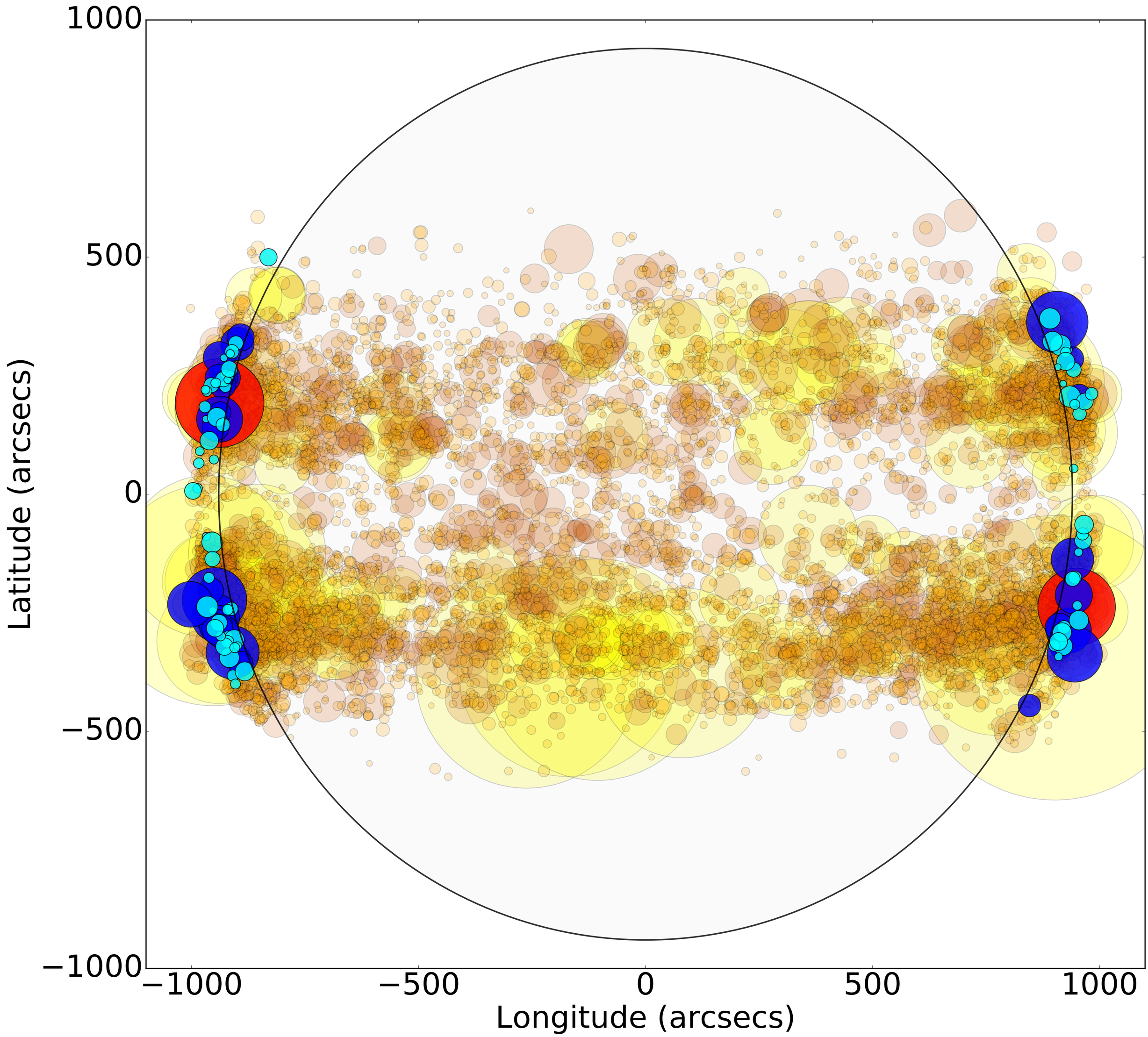
1000
500
0
−500
−1000
Latitude (arcsecs)
−1000
−500
0
500
1000
Longitude (arcsecs)